



40 CANOPUS CIRCUIT ATHERTON QLD 4883

Prepared on 1st August 2022



Brendan Williams
Atherton First National Real Estate

20c Main Street
ATHERTON QLD 4883

m: 0447809808

w: 0740911177

brendan@athertonfn.com.au

40 CANOPUS CIRCUIT

40 CANOPUS CIRCUIT ATHERTON QLD 4883

2  1  -  1,002m²  99m² 

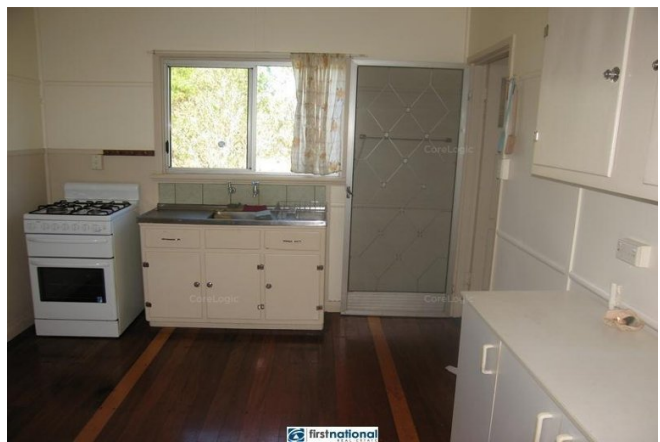
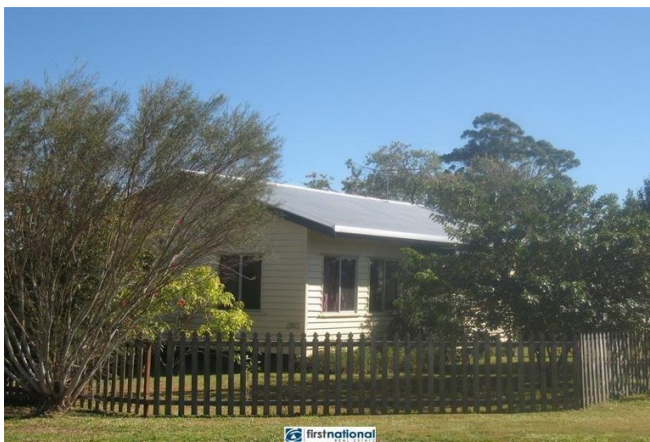

Your Property History

- 19 Aug, 2013 - Listed for rent at \$235 / week
- 1 Jun, 2005 - Sold for \$95,000
- 14 Aug, 2003 - Sold for \$80,000
- 29 May, 2000 - Sold for \$29,000
- 14 Dec, 1994 - Sold for \$75,000
- 23 Mar, 1976 - Sold for \$8,720



Introducing Brendan Williams

Brendan Williams started his real estate career in February of 2010 with First National Atherton and has grown into his role as auctioneer and salesman with the firm in that time. Brendan's clients refer to him as hard working and enthusiastic.

Comparables Map: Sales

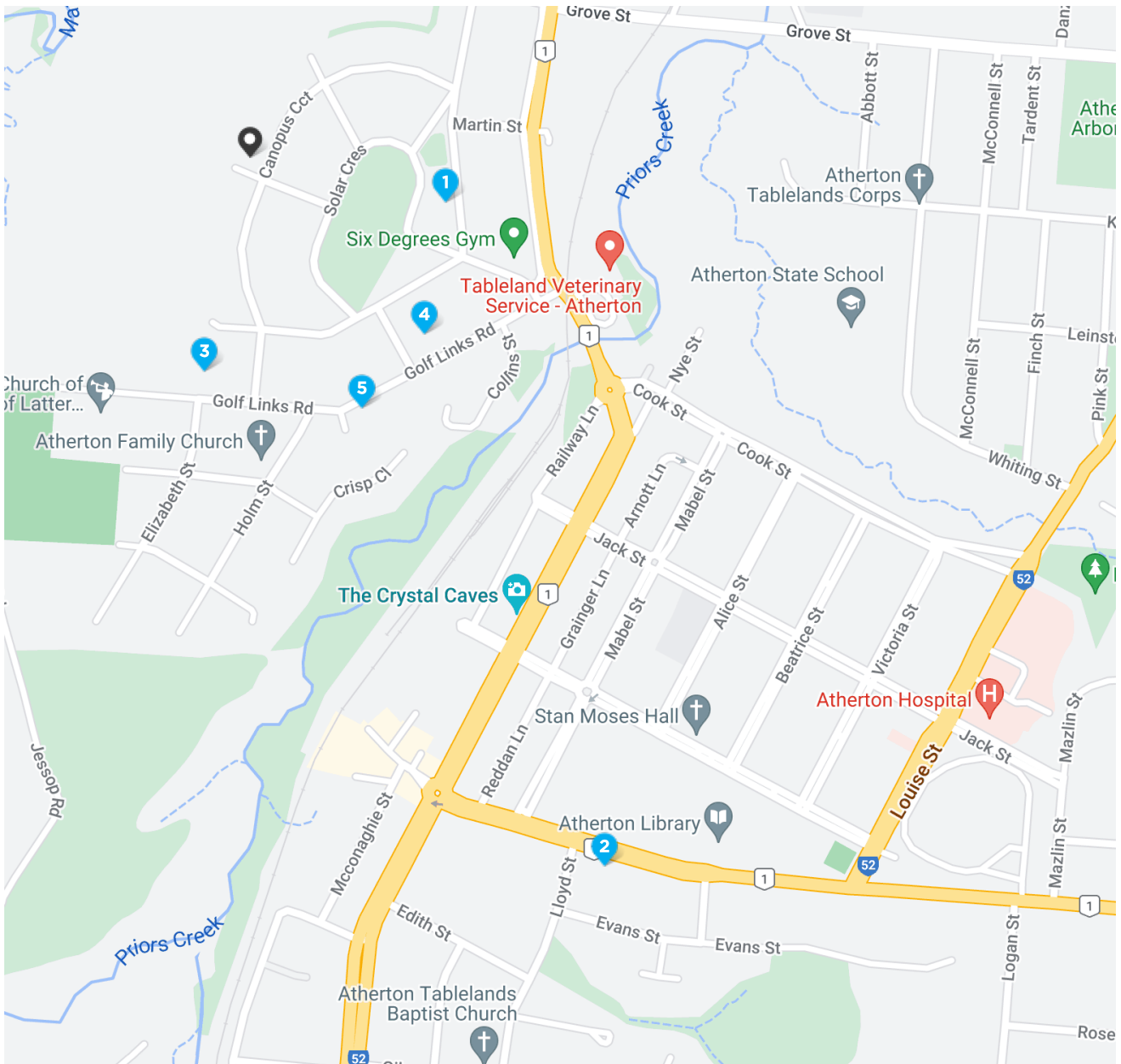

1 59 PLANET AVENUE ATHERTON QLD 4883	3	1	1	\$305,000
2 23 ROBERT STREET ATHERTON QLD 4883	5	1	-	\$325,000
3 50 GOLF LINKS ROAD ATHERTON QLD 4883	3	1	1	\$210,000
4 18 GOLF LINKS ROAD ATHERTON QLD 4883	3	1	-	\$330,000
5 23 GOLF LINKS ROAD ATHERTON QLD 4883	3	1	4	\$249,000

* This data point was edited by the author of this CMA and has not been verified by CoreLogic

Comparable Sales

1 59 PLANET AVENUE ATHERTON QLD 4883

Sold Price

\$305,000

3 1 1 817m² 86m²



Notes from your agent

Had a good shed with one side built in

Property Insights

Sold Date	04-Apr-22	Distance	0.32km
DOM	-	Year Built	1970
First Listing	-		
Last Listing	-		

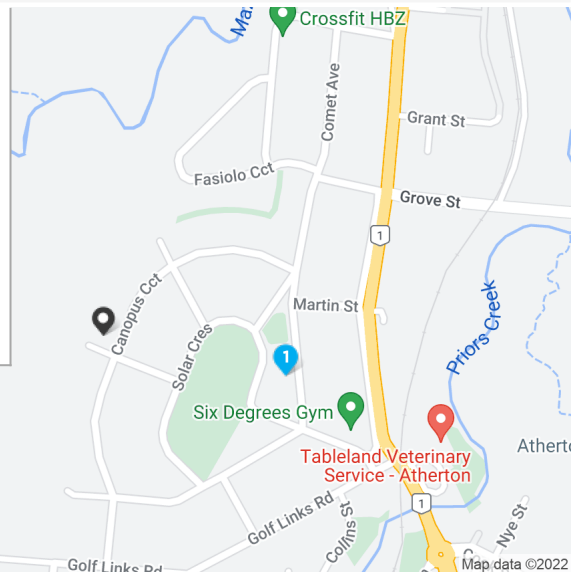

RS = Recent sale UN = Undisclosed Sale * This data point was edited by the author of this CMA and has not been verified by CoreLogic

Comparable Sales

2 23 ROBERT STREET ATHERTON QLD 4883

Sold Price

\$325,000

5 1 - 1,012m² 211m²



Notes from your agent

Renovated kitchen, 4 bedrooms. more than two years on the market. Large downstairs rumpus room.

Property Insights

Sold Date	01-Feb-22	Distance	1.28km
DOM	858 days	Year Built	1970
First Listing	Mid \$200,000's		
Last Listing	Offers over \$330,000		

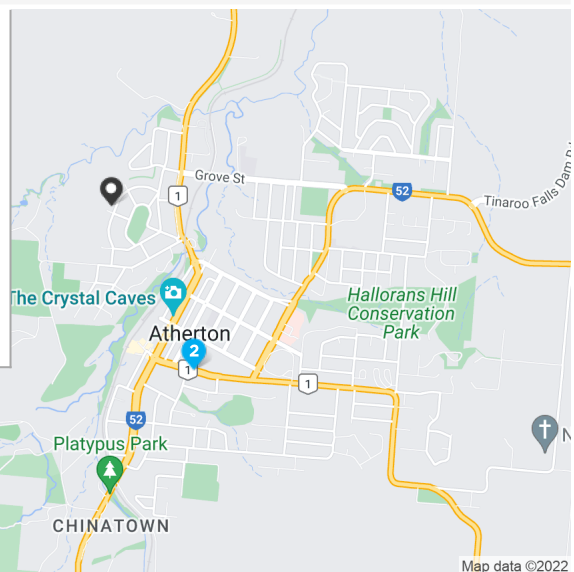





RS = Recent sale UN = Undisclosed Sale * This data point was edited by the author of this CMA and has not been verified by CoreLogic

Comparable Sales

3 50 GOLF LINKS ROAD ATHERTON QLD 4883



 3	 1	 1	 1,012m ²	 99m ²
Year Built	-	DOM	68	
Sold Date	14-Dec-21	Distance	0.36km	
First Listing	\$235,000			
Last Listing	\$235,000			





Sold Price \$210,000

Notes from your agent

Bill Sinapious's old place. All asbestos.

4 18 GOLF LINKS ROAD ATHERTON QLD 4883



 3	 1	 -	 1,012m ²	 113m ²
Year Built	1973	DOM	1	
Sold Date	18-Oct-21	Distance	0.4km	
First Listing	\$345,000			
Last Listing	\$345,000			





Sold Price \$330,000

Notes from your agent

New kitchen. Wood heater. Large rear patio. Good shed

5 23 GOLF LINKS ROAD ATHERTON QLD 4883



 3	 1	 4	 845m ²	 109m ²
Year Built	1970	DOM	6	
Sold Date	04-Dec-21	Distance	0.45km	
First Listing	\$249,000			
Last Listing	\$249,000			

Sold Price \$249,000

Notes from your agent

All fibro on a concrete pad

Summary

40 CANOPUS CIRCUIT ATHERTON QLD 4883

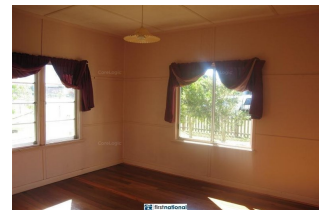
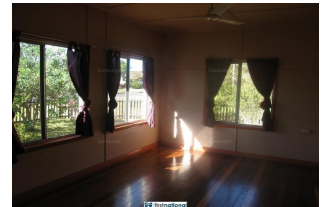
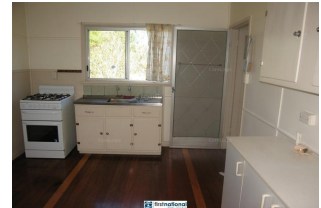

Appraisal price

\$265,000 - \$299,000

Notes from your agent

PURPOSE OF ESTIMATE To determine the current market value of the within described property between a willing buyer and a willing seller in an arm's length transaction, after proper marketing wherein the parties had each acted knowledgeably, prudently and without compulsion.

Disclaimer

Based on or contains data provided by the State of Queensland (Department of Natural Resources and Mines) 2022. In consideration of the State permitting use of this data you acknowledge and agree that the State gives no warranty in relation to the data (including accuracy, reliability, completeness, currency or suitability) and accepts no liability (including without limitation, liability in negligence) for any loss, damage or costs (including consequential damage) relating to any use of the data. Data must not be used for direct marketing or be used in breach of the privacy laws; more information at www.propertydatacodeofconduct.com.au

The Appraisal Amount contained in the report may have been manually provided by the Agent; or may be based on an automated valuation model estimate provided by CoreLogic ('AVM Estimated Value'). AVM Estimated Values are current at the date of the publication only. It is computer generated and is not a professional appraisal of the subject property and should not be relied upon in lieu of appropriate professional advice. The accuracy of the methodology used to develop the AVM Estimated Value, the existence of the subject property, and the accuracy of the AVM Estimated Value and all rule sets provided are estimates based on available data and are not guaranteed or warranted. CoreLogic excludes all liability for any loss or damage arising in connection with the Appraisal Amount and/or AVM Estimated Value.

Whilst all reasonable effort is made to ensure the information in this publication is current, CoreLogic does not warrant the accuracy or completeness of the data and information contained in this publication and to the full extent not prohibited by law excludes all for any loss or damage arising in connection with the data and information contained in this publication.